Two new time signatures mean the same thing: Cut Time ¢ and $\frac{2}{2}$

¢ $\frac{2}{2}$ Two beats in each measure.
Half notes and rests each receive one beat.

Whole notes/rests = 2 beats.
Half notes/rests = 1 beat.
Quarter notes/rests = 1/2 beat.

Cut Time

56

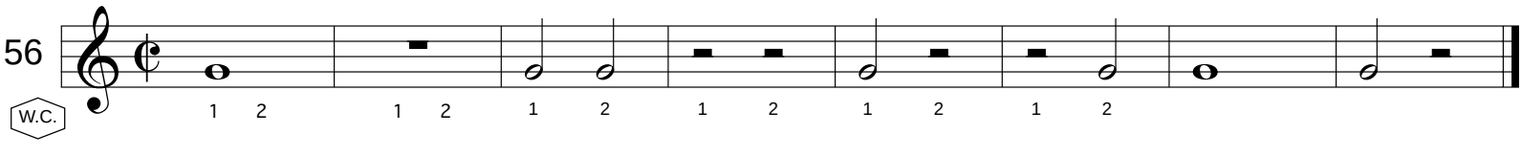

$\frac{2}{2}$ Time (Same as Cut Time)

57

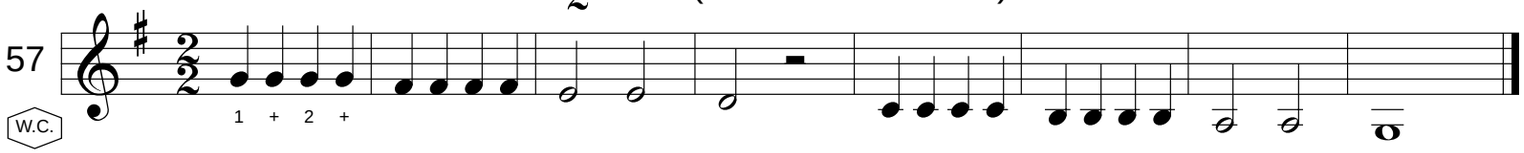

Rhythm Pattern of: 𝅗𝅥 ♩ ♩

1 (+) 2 +

58

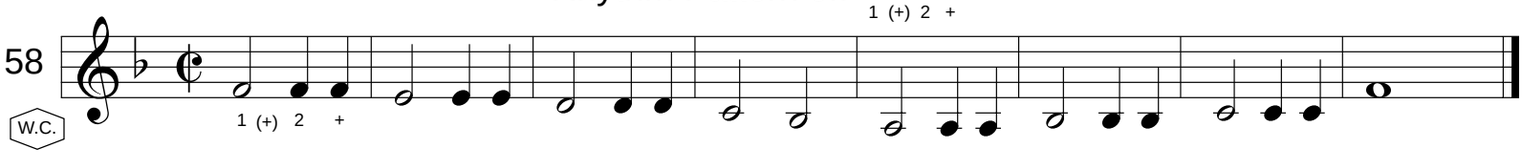

Rhythm Pattern of: ♩ ♩ 𝅗𝅥

1 + 2 (+)

59

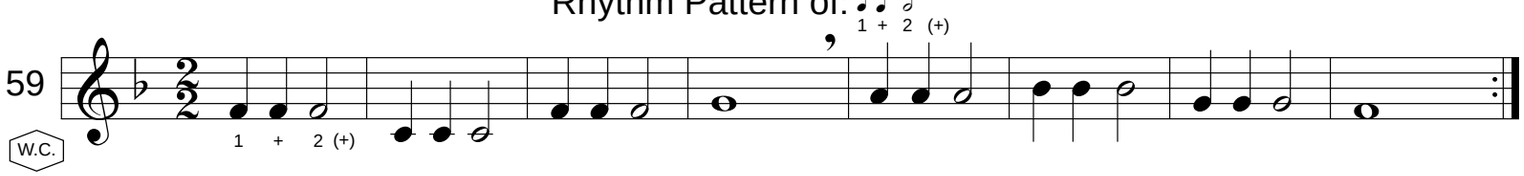

Matthew and Mark

Moderato

60

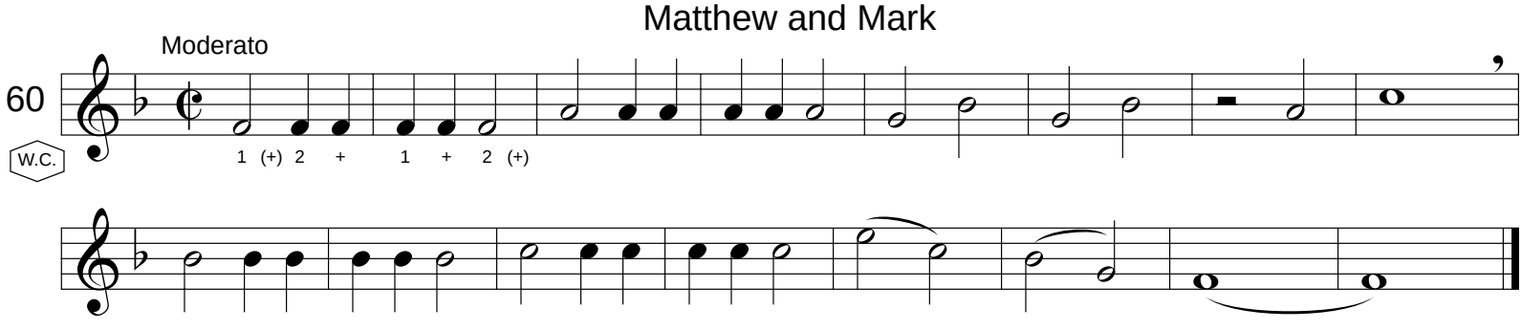

Dinah

Allegro

American Folk Song

61

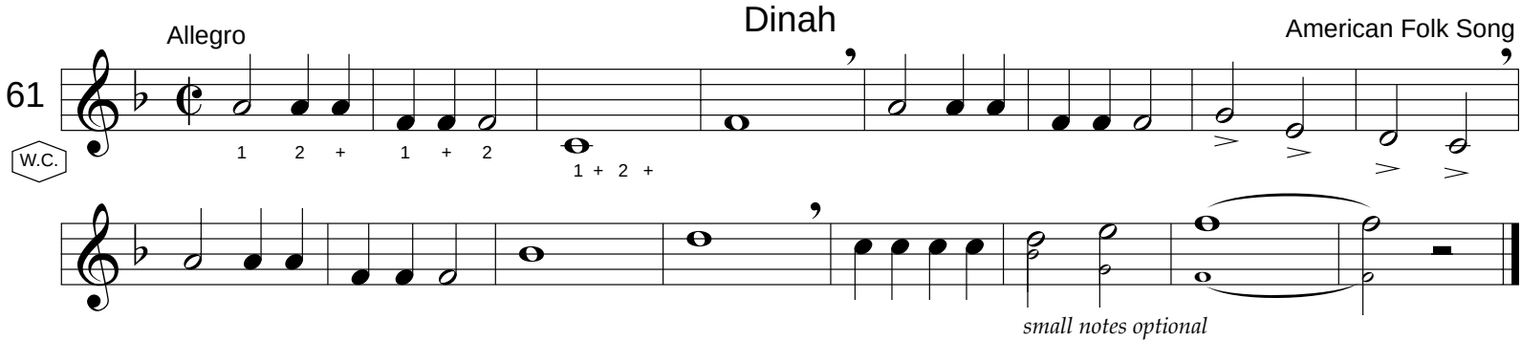

The Slippery Eel

Andante
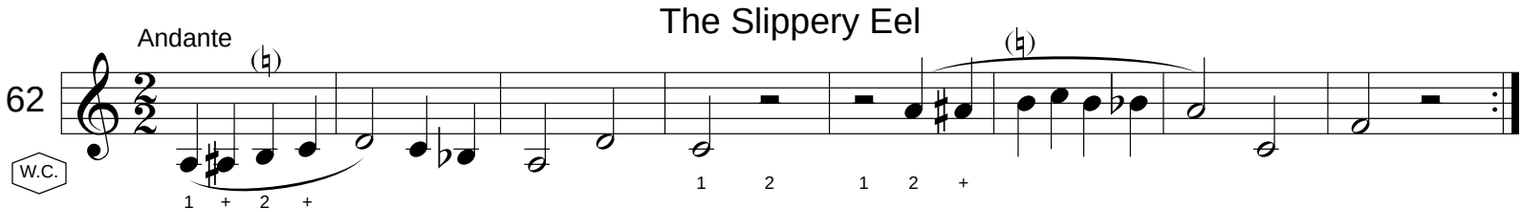
62