March Militaire

Marcato
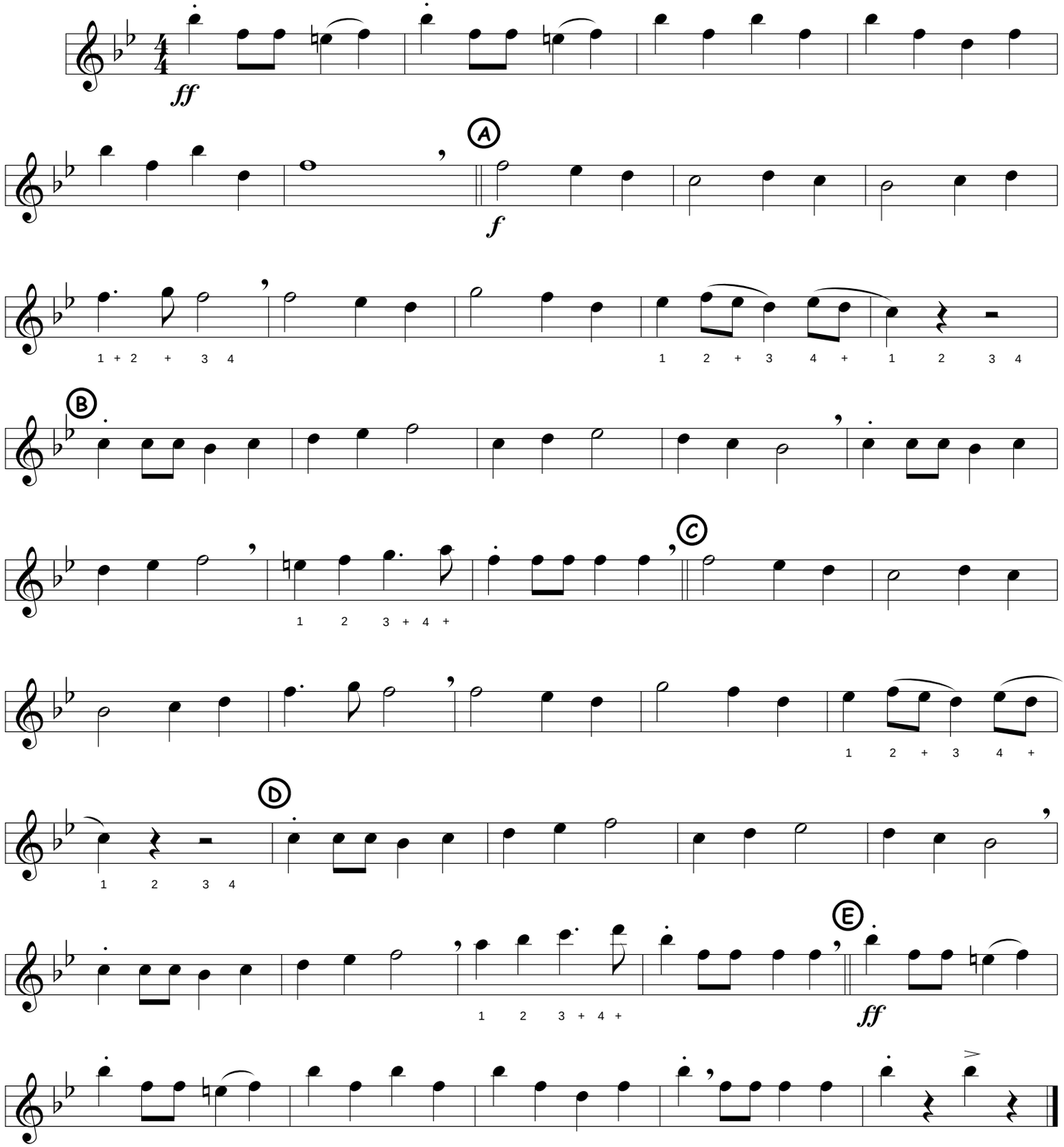
Franz Schubert (1797-1828)